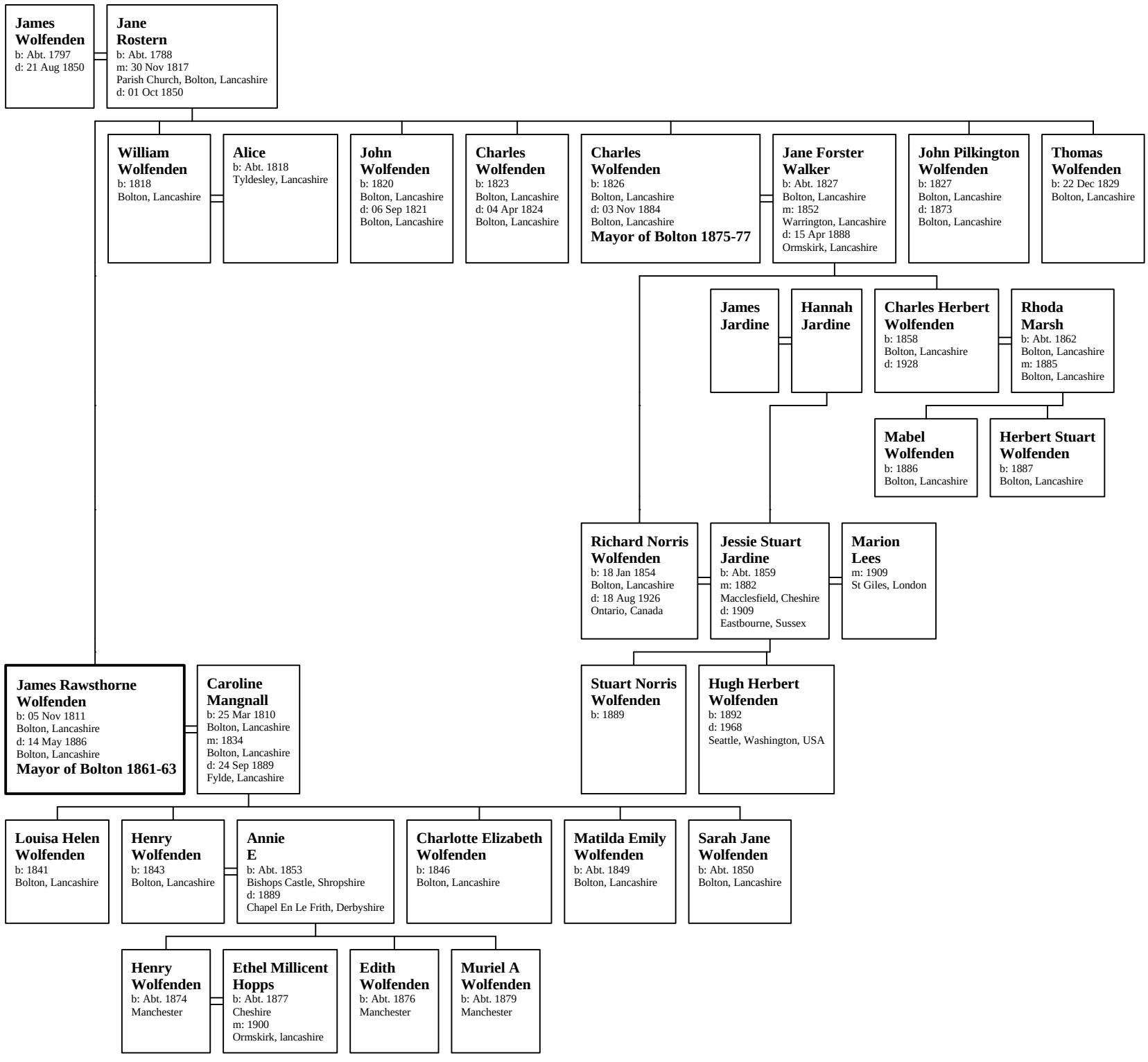Family of James Rawsthorne Wolfenden