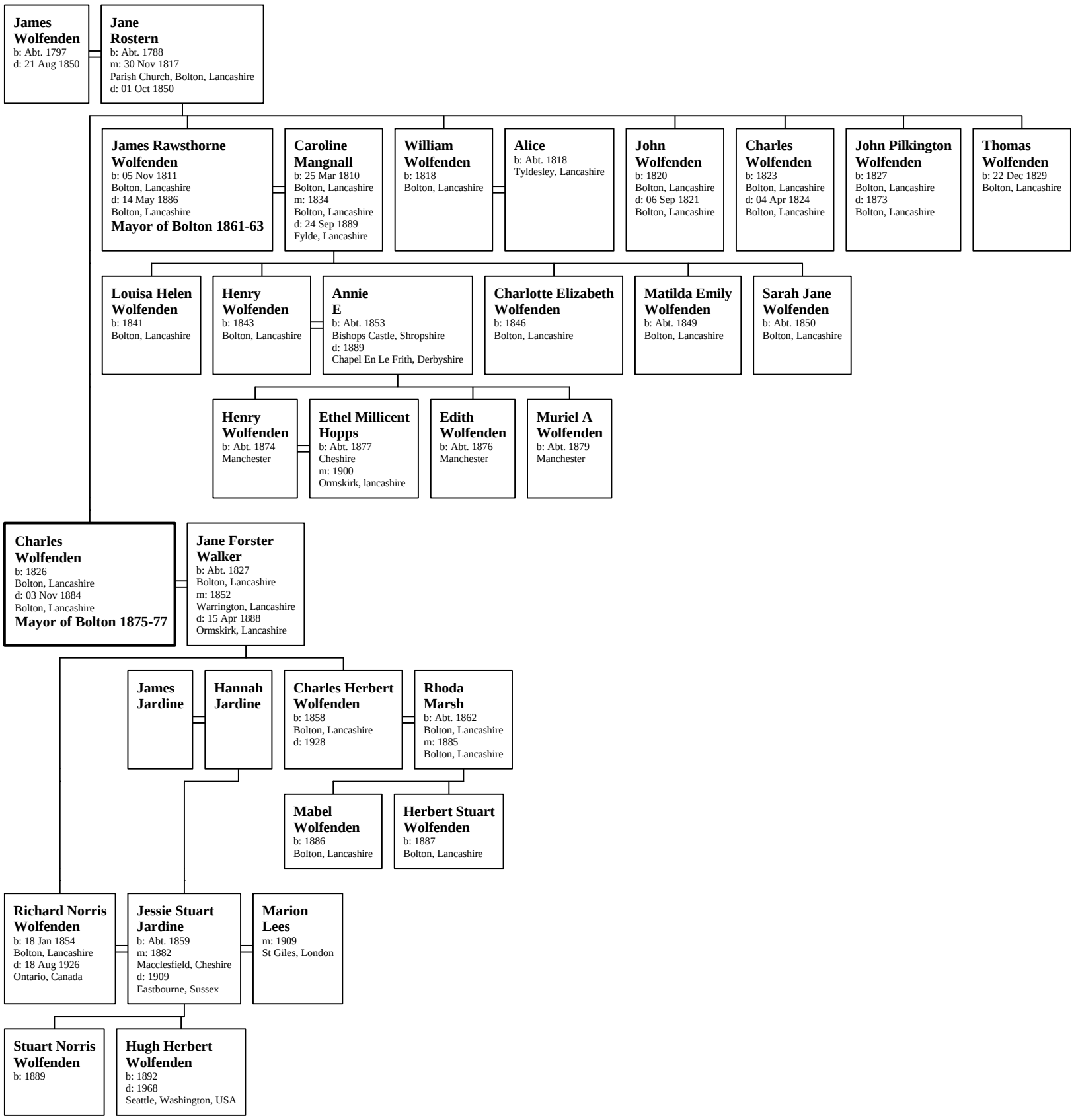Family of Charles Wolfenden