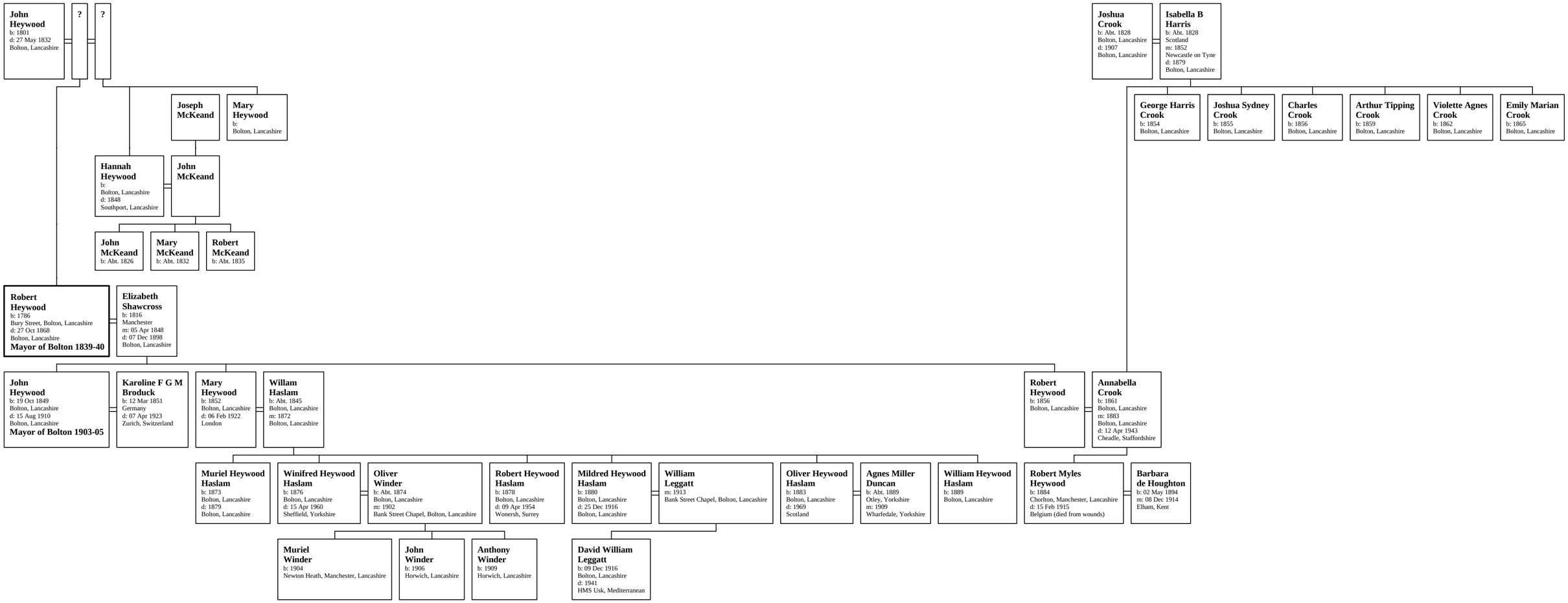Family of Robert Heywood